

Building For Sale:

**39 Herring Rd
Newnan, GA 30265**



Rhett Delk
404.446.1567
rdelk@cresa.com



Jim Bob Taylor
404.446.1864
jbtaylor@cresa.com

cresa 

Building For Sale:

39 Herring Rd, Newnan, GA 30265 • 22,000 SF

39 Herring Rd is a standalone industrial warehouse building situated on 3.03 Acres of land. With 22,000 SF of space and a Clear Height of 20 Feet, 39 Herring Rd provides ample room for business operations. Situated near the heart of Newnan, and short drive from I-85, 39 Herring Rd is conveniently located near many different labor pools.



Property Features

Building Size: 22,000 SF

Office Size: 2,000 SF

Land Area: 3.03 AC

Building Type: Industrial Warehouse

Clear Height: 20' Clear

Dock Doors: 2 Exterior

Drive Ins: 2 Exterior

Power: 3-Phase/240V/1800A

Parking: +/- 28 Surface Spots

County: Coweta

Features:

- Stand-Alone Building
- Ample Employee Parking
- Potential Outside Storage Area
- Wet Sprinkler System

Building For Sale:

39 Herring Rd, Newnan, GA 30265 • 22,000 SF

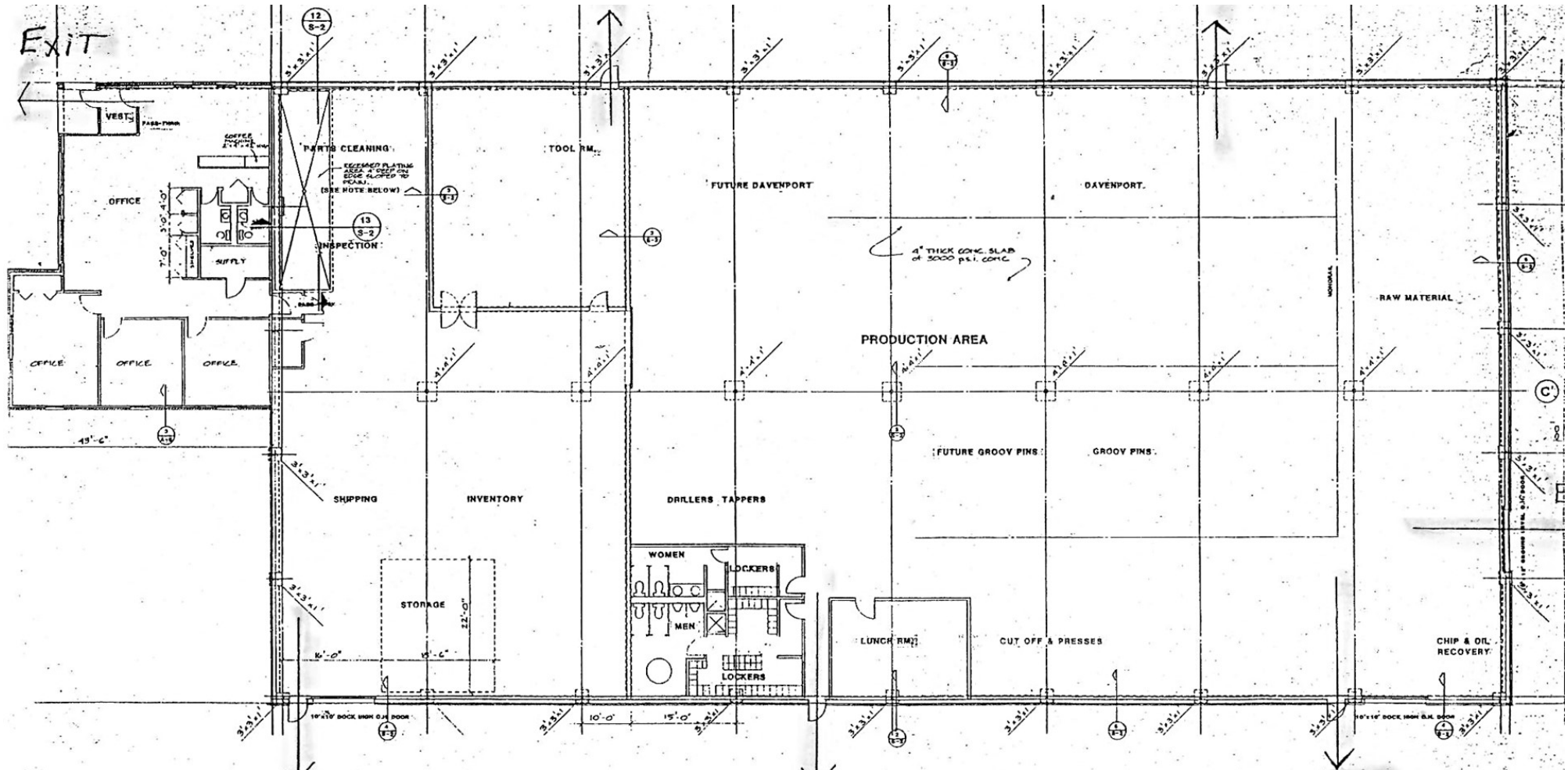

Building For Sale:

39 Herring Rd, Newnan, GA 30265 • 22,000 SF

Laborers and Freight, Stock, and
Material Movers, Hand

\$17.01/hour

39 Herring Road, Newnan, GA 30265

Market Overview

5 Year Population Growth Rate	6.4%
Labor Force	78,854
Total Unemployed	2,181
Unemployment	3.04%
Average Commute Time	34 min
Cost of Living Index ⓘ	95.9
Average Home Price	\$429,149
Average Monthly Rental - 1 Bedroom	\$1,530

Occupational Overview

Laborers and Freight, Stock, and...

Compared to 1,060 previous year ▲ 22.19 %

Jobs	1,295
Location Quotient ⓘ	1.28

Market Area

DRIVE TIME: **15 Min** 30 Min 45 Min

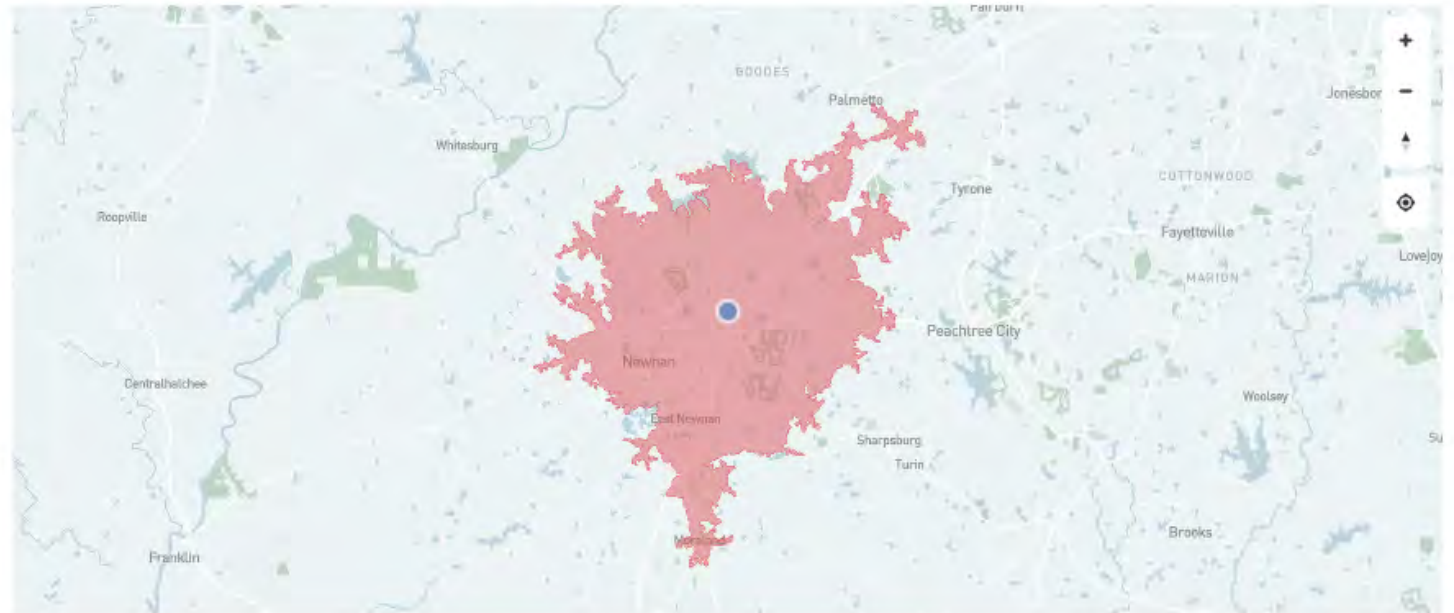

Educational Attainment

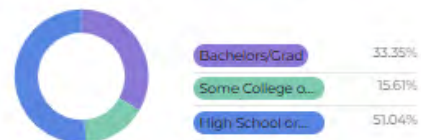

Race Distribution



Think beyond space.

About Cresa

Cresa Global, Inc. is the world's only global commercial real estate advisory firm that exclusively represents occupiers and specializes in the delivery of fully integrated real estate solutions. Our purpose is to think beyond space, strengthening those we serve and enhancing the quality of life for our clients. Delivered across every industry, Cresa's services include Transaction Management, Workplace Solutions, Project Management, Consulting, Lease Administration, Technology, Investment Banking & Capital Markets and Portfolio Solutions. In partnership with London-based Knight Frank, Cresa provides service through 16,000 people, across 380 offices in 51 territories.

THIS IS A BROKER OPINION OF VALUE OR COMPARATIVE MARKET ANALYSIS AND SHOULD NOT BE CONSIDERED AN APPRAISAL OR OPINION OF VALUE. In making any decision that relies upon this work; Client should know that Cresa has not followed the guidelines for development of an appraisal or analysis contained in the Uniform Standards of Professional Appraisal Practice of the Appraisal Foundation. Sources include Cresa Global Inc., Costar, Experian, ESRI, and EMSI.

Cresa Global, Inc.
100 Galleria Pkwy, Suite 200
Atlanta, GA 30339
cresa.com/atlanta

+ Follow Us



We're making complex decisions on a daily basis to keep our workforces and communities safe, while also moving our businesses forward. Please do not hesitate to reach out to us with any questions/concerns you may have and we will help you through whatever issue you are facing.

cresa 